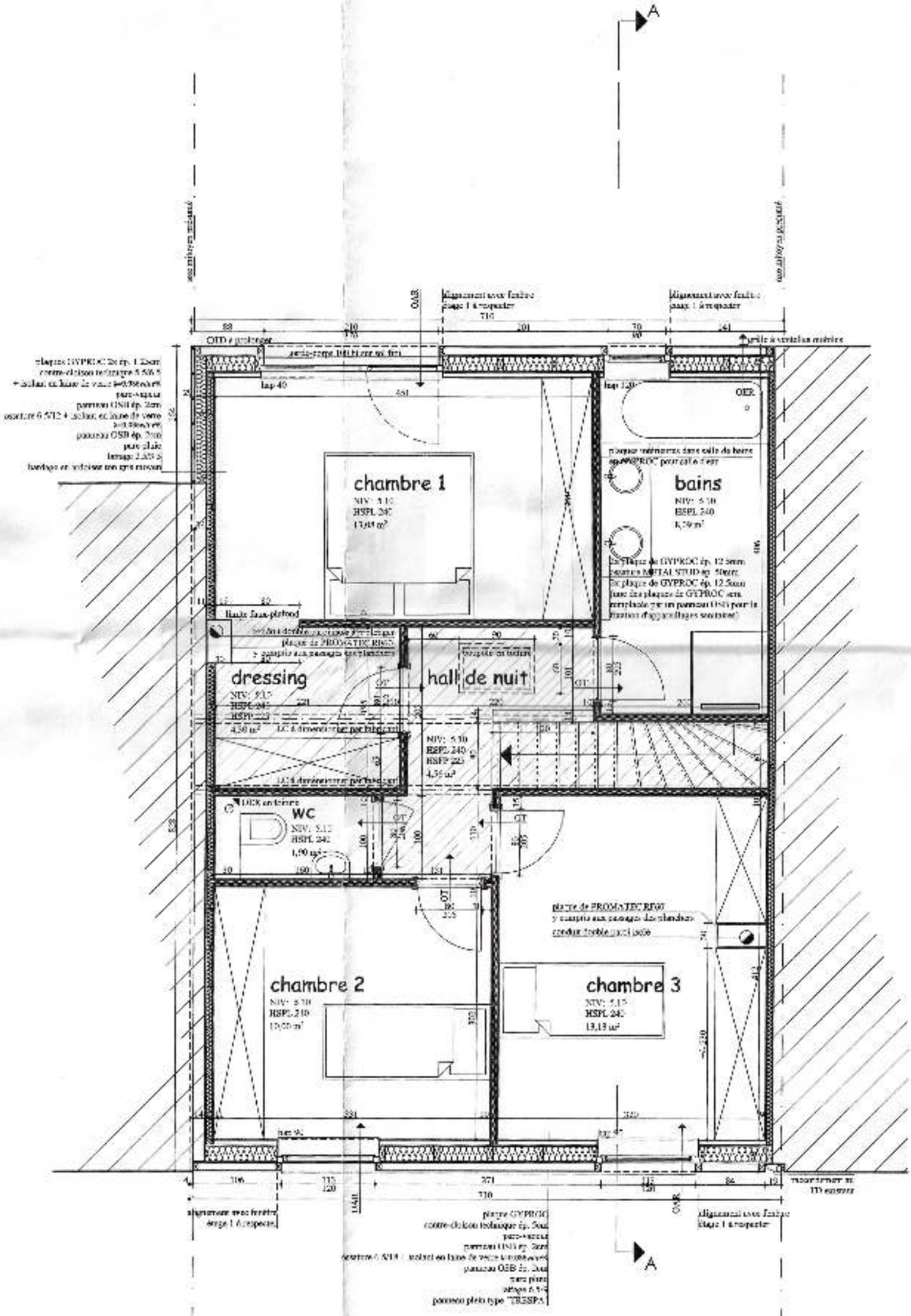

plan étage 2 - extension projetée 1:50